

PU 19.1
 Throughout: Risk of up to 5m erosion due to localised cliff falls affecting small areas.
 Up to 20 years: In addition to the above there is negligible erosion risk.
 20 to 50 years: In addition to the above there is risk of 0m to 5m total cliff erosion.
 50 to 100 years: In addition to the above there is risk of 0m to 10m total cliff erosion.

PU 19.3
 Throughout: Risk of up to 5m erosion due to localised cliff falls affecting small areas.
 Up to 20 years: In addition to the above there is negligible erosion risk.
 20 to 50 years: In addition to the above there is risk of 0m to 5m total cliff erosion.
 50 to 100 years: In addition to the above there is risk of 0m to 10m total cliff erosion.

PU 19.5
 Throughout: Risk of up to 5m erosion due to localised cliff falls affecting small areas.
 Up to 20 years: In addition to the above there is negligible erosion risk.
 20 to 50 years: In addition to the above there is risk of 0m to 5m total cliff erosion.
 50 to 100 years: In addition to the above there is risk of 0m to 10m total cliff erosion.

This map provides a summary of the SMP2 policies which are likely to attract public funding. For further details, including recommendations with respect to private defences please refer to the SMP2 policy statement.

Swansea and Carmarthen Bay Coastal Engineering Group
Lavernock Point to St Anns Head SMP Review
Preferred policies: Thorn Island to Cleddau Bridge

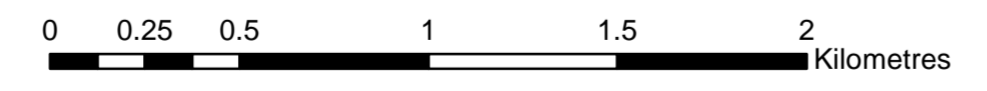

This map is based upon Ordnance Survey material with the permission of Ordnance Survey on behalf of the Controller of Her Majesty's Stationery Office © Crown copyright. Unauthorised reproduction infringes Crown copyright and may lead to prosecution or civil proceedings. Carmarthenshire County Council; Licence No. 100023377, 2009

- Legend**
- Policy unit extents
 - Policy units
 - Policy scenario areas
 - Scheduled Monuments
 - International Nature Conservation Designations
 - National Nature Conservation Designations

Area currently at risk from flooding during the extreme flood event, 0.1% annual probability of occurrence (1 in 1000yr return period).
 It is predicted that the probability and extent of flood risk will increase over time as a result of climate change. However, detailed assessments are outside the scope of the SMP.

Job Number: DCSSMP
 Drawn By: JSM

Shoreline management policies

- No active intervention
- Managed realignment
- Hold the line
- Advance the line

Boxes showing cliff erosion estimates represent predicted erosion from the shoreline position in year 0. They are only shown where there is a policy of NAI and cliff erosion is the main risk.

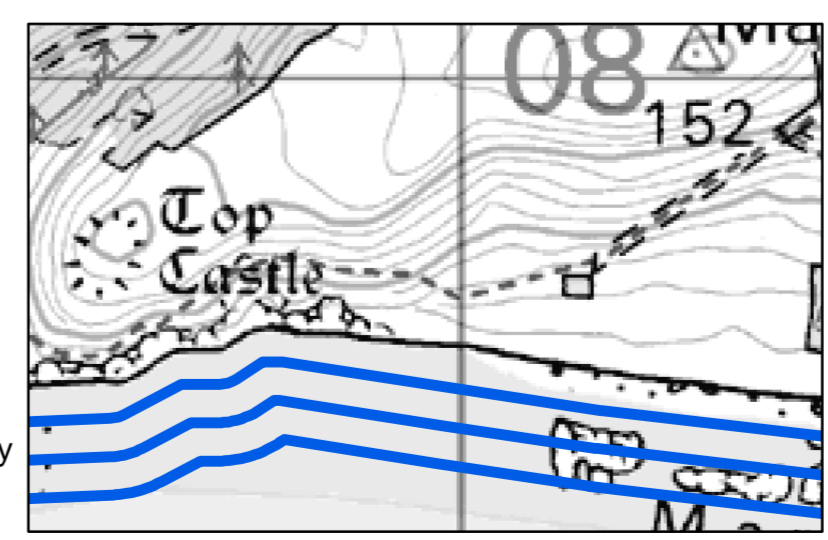

Policy lines are not indicative of current shoreline position.
 Lines represent the preferred shoreline management policy for each location (most landward line is the first epoch).
 Up to 20 years
 20 to 50 years
 50 to 100 years